

JOSEPH PURKEY'S ADDITION TO PRESBYTERIAN CEMETERY, CUMBERLAND OHIO

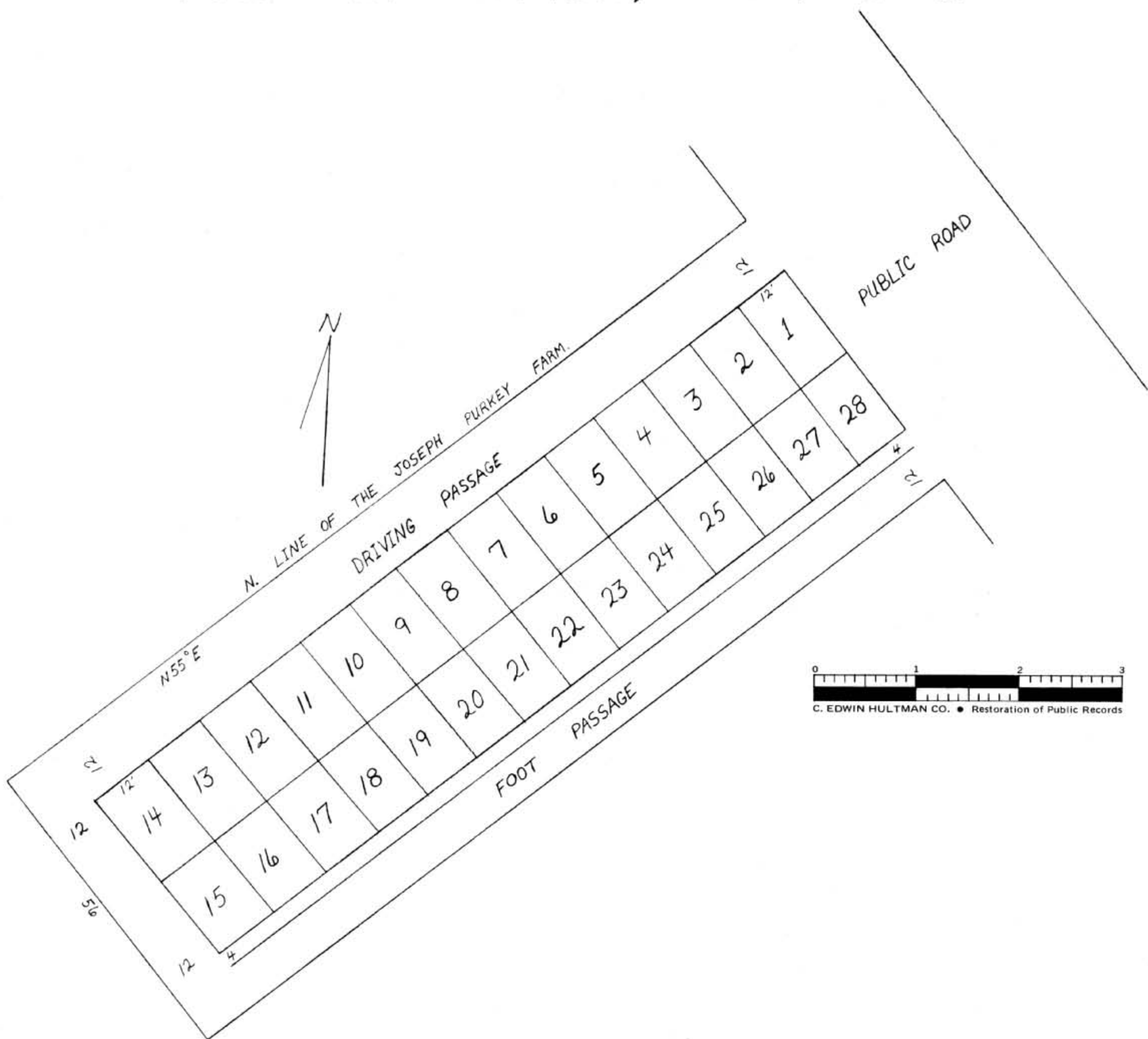

JOSEPH PURKEYS ADDITION TO PRESBYTERIAN CEMETERY, CUMBERLAND OHIO

THE ABOVE PLAT IS LOCATED AS FOLLOWS: BEING A PART OF THE N.E. QUARTER, SEC. 32, TWP. 9, AND R. 10. BEGINNING AT THE S.E. CORNER OF PRESBYTERIAN CEMETERY AND AT THE S.E. COR. OF BURIAL LOT OF JAMES KALLS AND 21 FT. FROM THE CENTER OF COUNTY ROAD. THENCE S 55° W 180 FT. THENCE S 32° E 56 FT. THENCE N 55° E 180 FT. THENCE N 30° W 56 FT. TO THE PLACE OF BEGINNING.

E. BETHEL

ENTERED APRIL 16, 1887 AT 9 A.M.
RECORDED APRIL 19, 1887 AT 9:35 A.M.

ATTEST J.K. CASEY
RECORDER