

BRIDGEWATER

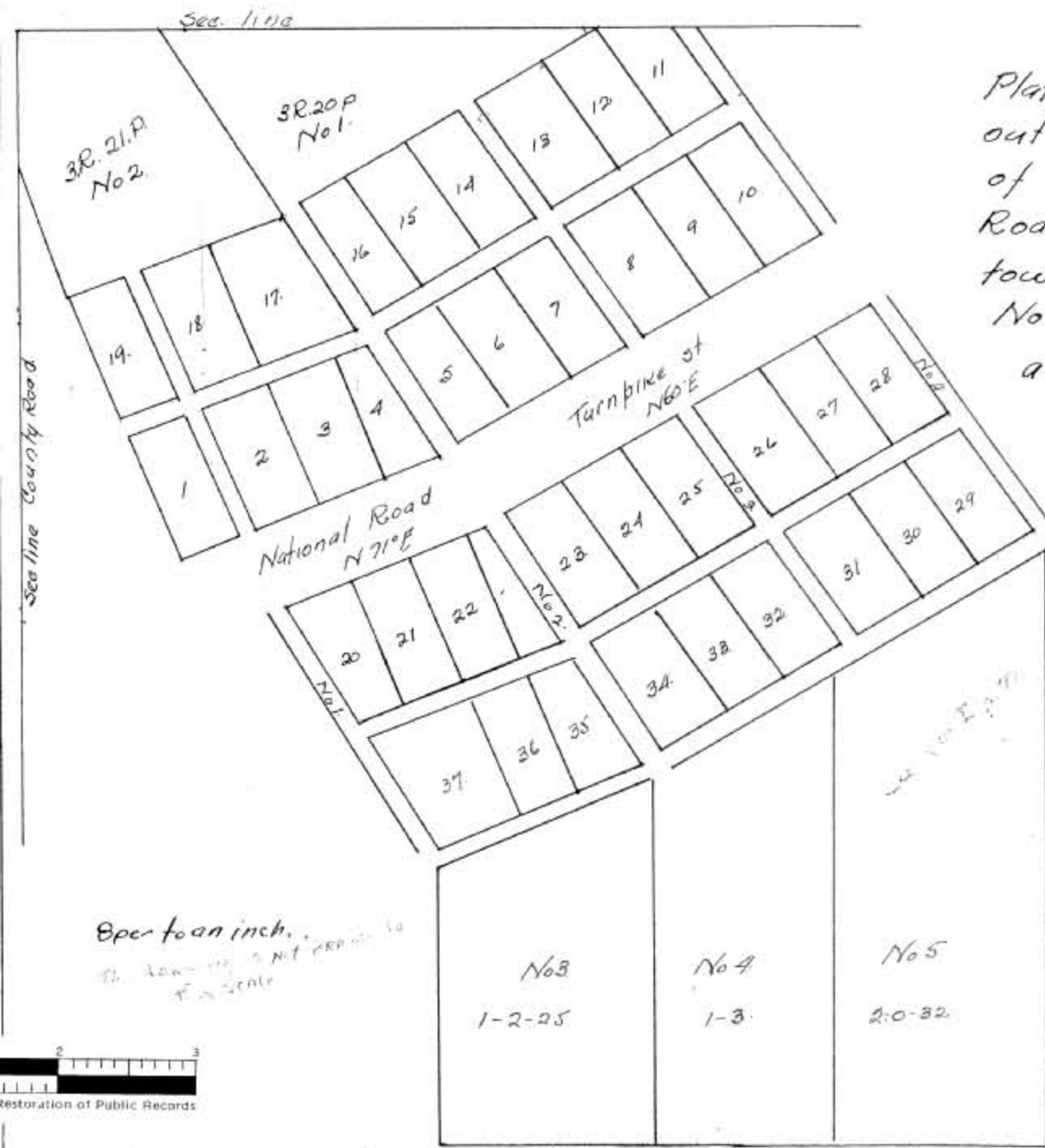

Plat of the town of Bridgewater laid out by Col. Orr lying in the N.W. quarter of Sec. 25 Twp. 10. R. 7. on the National Road & Que. Co. Commencing for said town at a stone at the SW of lot No. 1 at the west end of said town and on the north side of said National Road. Thence progressing to lot No. 37 - Lots 1-2-3-4-17-18-19-20-21-22-35-36-37-bearing in front with said National Road N. 71° E at right angles N 19° W. The east side of lots 17-4-22-35 bearing with the said National Road east of 2nd alley N 60° E at right angles with N. 30° W. also all the lots east of 2nd alley at right angles with the bearing last mentioned. Lots No 11-17-4-20-22-35-37. 66 ft in front by 165 ft back, contains 40 acres. Lot No 11 east side 132 ft north side of same lot bounding on the sec. line west side of same 167 ft.

containing 36 per., front side of lot No 17 - 99 ft. north side of same 104.5 ft. containing 30 per. back part of lot No 20. 39 ft containing 32 per. front of lot No 37. 104.5 ft. back end 76 ft. containing 54 per. fractional lot No 35 front 48 ft. back. 79 3/4 ft. containing 39 9/16 per. large lot No 22. fronting the pike 8 1/2 ft back end 111 ft. containing 58 per. Out lot No. 1 commencing at the SW cor. and adjoining the back lots. on the north at a stone thence N. 60° E. 22 per. N 30° W. 0.28 Thence west 25.60 per. S 30° E 12.75 per. contains 3 roods & 20 per. Out lot No. 2 commencing at the NW cor of sec. 25 south 15.60 per. N. 71° E. 13.80 per. N 30° W 12.75 per. west 6.72 per. to beginning contains 3 roods. 21 per. Out lot No. 3 commencing at a stone at the SE. cor. thence south 22.52 per west 18.12 per. north 18 per. N 71° E 14 per. to beginning contains 1 acre 2 roods. 25 per. Out lot No. 4 commencing at a stone at the SE. cor. thence south 28.46 per. west 11.16 per. north 22.36 per. N 60° E 13 per. to beginning contains 1 acre 3 roods. Out lot No. 5 commencing at a stone at the SE. cor. thence south 34.72 per. west 11.16 per. north 28.40 per. N 60° E. 13 per. to beginning contains 2 acres & 32 per. First alley east of lot 1 & 19 - 2-3-4. alley between every 3rd lot. 3 back alleys as represented in above Plat. 1st alley south of Pike bears S 28 1/2 E all the alleys. 16 1/2 ft wide National Road 80 ft. I hereby certify the above Plat & notes to be correct as they stand stated Given under my hand this 13th of Mar. A.D. 1834. O. Brashear. S.G.C.O.

State of Ohio Que Co ss}

Personally appeared before me a Justice of the Peace in & for said county. William Orr prop. of the town of Bridgewater and acknowledged the laying out of said as within delineated and appropriation of the ground as therein designated as streets & alleys to the public use as such to be his act & deed Given under my hand & seal this 2nd day of Apr. 1834. Nicholas Bailhache J.P.

Received Mar. 24- 1834
 Recorded May -7- 1834
 Transcribed from Deed Record Vol. I page 79