

ADDITION TO FAIRVIEW

For VACATION OF High St. Between
Lots 47-48, SEE CR Vol 104 P 428

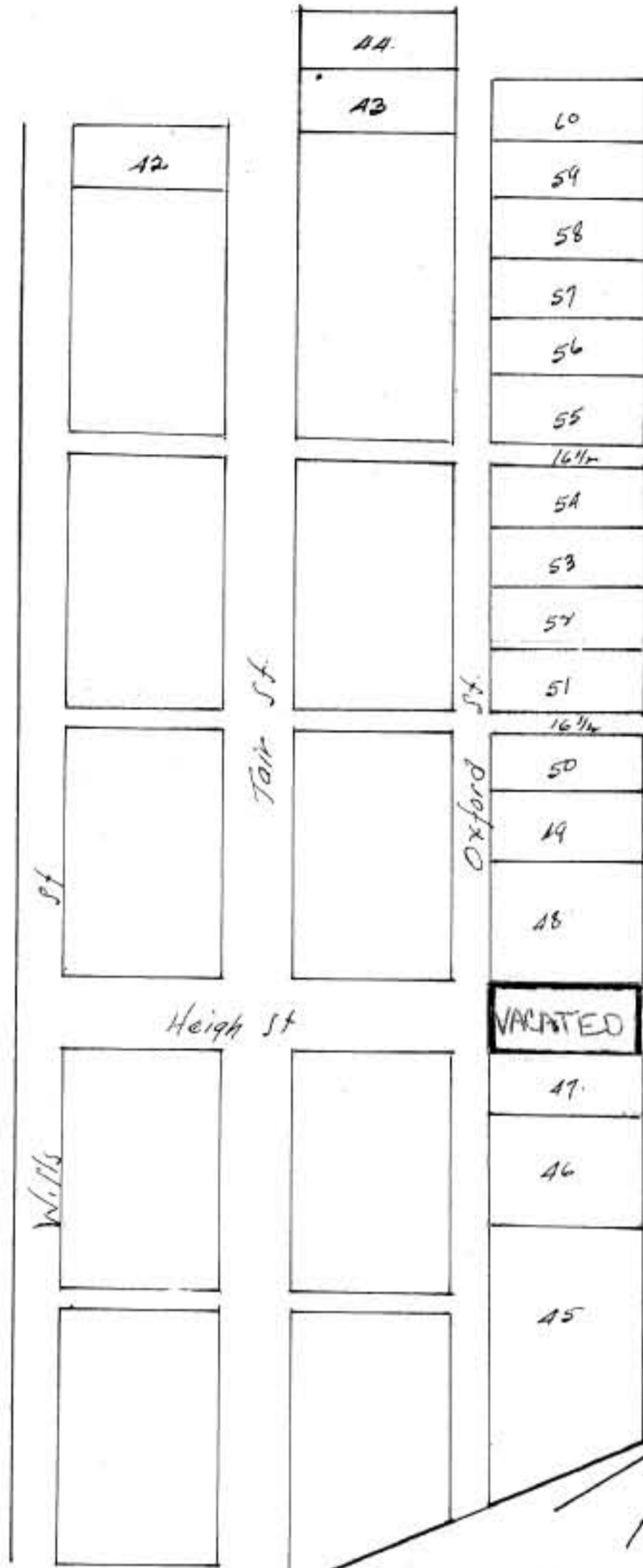

High St. N 18° E.

The annexed plat is an addition to the town of Fairview. Surveyed by John Davenport, John Gibson & Phillip Rosemond. said Fairview is situated in the SE. quar of Sec 2. Twp 10 & R. 7. said addition lies on the north side of Oxford St. except lots 42. lying on the south side of Fair St. & lots No 43 & 44. lies on the north side of said Fair St. lot No 45 in front is 17.9 per. width 10 per. on the North boundary 141 per containing 1 acre. lot No 46 in front 6.8 per. contains 68 per. The rest of the lots are of equal size 4 per in front & 10 back containing 1/4 acre. lots 45 on to 60 all lying on the north side of Oxford St. "NB" lot No 48 is 8 per in front & contains 1/2 Acre. Surveyed by John Stewart Fair St bears N 72° W.

State of Ohio Que Co ss }

Personally appeared before me a J.P. in & for the county aforesaid John Davenport & Phillip Rosemond & acknowledge that they do relinquish all title & claim. to the St's & Alleys of the within Plat for Public use Given under my hand & seal this 6th day of Oct 1827.

John Gilliland J.P.

State of Ohio Que Co ss }

Personally appeared before me a J.P. in & for the county aforesaid John Gibson who acknowledged that he does relinquish all his right title in claim to the St's & Alleys described in the within Plat for Public use Given under my hand & seal this 16th day of Oct 1827.

John Gilliland J.P.

Received Nov. 1. 1827

Recorded " 2 1827.

Transcribed from Dead Record Vol. E

page 355

C.P. Beatty R.G.C.O.