

# ADDITION TO ELIZABETHTOWN

SCALE 10 PERCHES TO AN INCH

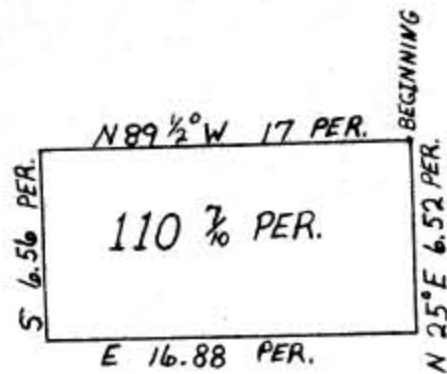
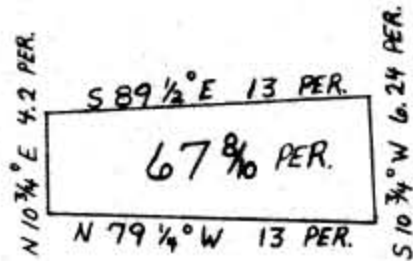

PLAT OF ADDITION TO ELIZABETHTOWN  
 SCALE 10 PER. = 1 IN.

PLAT OF A LOT OF LAND BELONGING TO JACOB WELLER OF ELIZABETHTOWN. BEGINNING FOR SAID LOT AT THE ALLEY OPPOSITE THE N.W. CORNER OF LOT NO. 5. THENCE  $N 10 \frac{3}{4}^{\circ} E 4.2$  PERCHES, THENCE  $S 89 \frac{1}{2}^{\circ} E 13$  PER. THENCE  $S 10 \frac{3}{4}^{\circ} W 6.24$  PER. THENCE  $N 79 \frac{1}{4}^{\circ} W 13$  PER. TO THE BEGINNING. CONTAINING SIXTY SEVEN PERCHES AND EIGHT TENTHS.

SURVEYED MAY 27TH A.D. 1836 BY  
 O. BRASHEAR S.G.CO.

PLAT OF A LOT OF LAND BELONGING TO JACOB WELLER OF ELIZABETHTOWN, BEGINNING FOR SAID LOT AT THE N.E. CORNER OF THE SOUTH PART OF THE WEST HALF OF THE NE QR. OF S14, T.2, AND R.1. THEN  $N 89^{\circ} W 17$  PERCHES, THENCE SOUTH 6.56 PERCHES, THENCE EAST 16.88 PERCHES, THENCE  $N 25^{\circ} E 6.52$  PERCHES TO THE BEGINNING. CONTAINING  $110 \frac{7}{10}$  PERCHES.

BEFORE ME, CHRISTOPHER SUTTON, A JUSTICE OF THE PEACE IN AND FOR SAID COUNTY, PERSONALLY CAME JACOB WELLER, WHO ACKNOWLEDGED THE WITHIN INSTRUMENT PURPORTING TO BE AN ADDITION TO ELIZABETHTOWN IN THE SAID COUNTY OF GUERNSEY TO BE HIS ACT AND DEED AS REQUIRED BY LAW IN SUCH CASES. GIVEN UNDER MY HAND AND SEAL THIS 9TH DAY OF FEB. 1837.

CHRISTOPHER SUTTON  
 JUSTICE OF THE PEACE

RECEIVED FOR RECORD FEB. 9TH 1837  
 RECORDED FEB. 15 TH 1837.

ATTEST A. LEECH D.P. REC.

TRANSCRIBED FROM RECORD OF DEEDS VOL. K, PAGE 428

