

# ADD. TO ELIZABETH TOWN

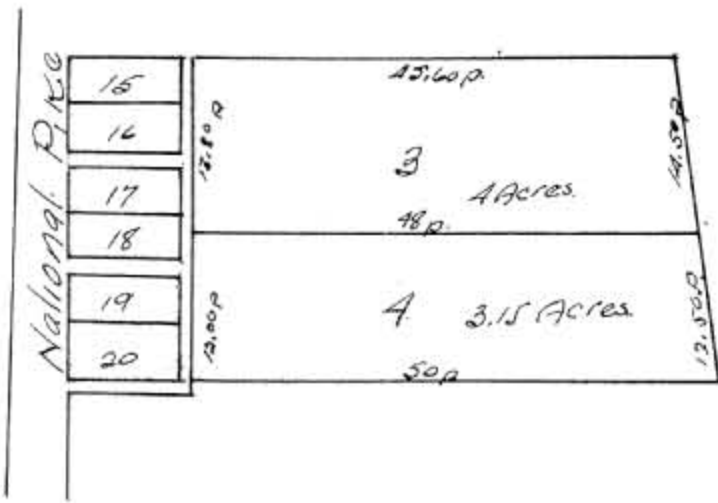

Ordin  
Lots  
Notes

Plat of an addition to the town of Elizabethtown laid out by Jacob Weller on the National Turnpike in Wills Twp Gue. Co. Ohio, as follows. Surveyed Feb 12th 1834. commencing on the south side of pike at N.E. cor of fractional lot No 15 30 1/2 links south of NW cor. of large lot No 2. and on the west line of lot No. 2. which bears  $59\frac{1}{4}^{\circ}E$ . said fractional lot No 15 51 ft in front & 52 ft in back. by 165 ft. contains 31 sq per. then progressing from fractional lot 15 to lot No. 20 bearing in front  $59\frac{1}{2}^{\circ}E$  at right angles with  $N. 80\frac{1}{2}^{\circ}W$ . each lot (except lot No 15) 66 ft in front. by 165 ft back contains 40 sq per. alleys between every 2nd lot. 16 ft wide back alley wide Out lot No 3. commencing at the N.E. corner thence  $N. 80\frac{1}{2}^{\circ}W$  13.08 per.  $S 9\frac{1}{2}^{\circ}W$  48 per. east 14.50 per.  $N 9\frac{1}{2}^{\circ}E$  45.60 per. to beginning contains 4 acres. Out lot No 4 commencing at the N.E. cor. thence  $N 80\frac{1}{2}^{\circ}W$  12 per.  $S 9\frac{1}{2}^{\circ}W$  50 per. east 12.50 per.  $N 9\frac{1}{2}^{\circ}E$  48 per. to beginning. contains 3.70 acres. I hereby certify the above Plat & notes. to be correct as they stand stated Given under my hand. this 14th day of Feb. A D 1834. O Brashear S.G.C.O

State of Ohio Gue Co. ss {

Personally appeared before me a Justice of the Peace in & for said county. Jacob Weller prop. of Elizabethtown & acknowledged the laying. of addition to said town. as above delineated and the appropriation of the ground as designated in above plat. as streets & alleys to the Public use as such to be his act & deed. Given under my hand & seal. this 20th day of Feb 1834. John. Hersh J.P.

Received Feb 20. 1834

Recorded " " "

Transcribed from Dec d. Records Vol I page 9.