

ADDITION TO CUMBERLAND

ORDINANCE VACATING ALLEY BETWEEN LOTS 54 & 55 SEE O.R. VOLUME 432 Pg. 2866 09-09-05

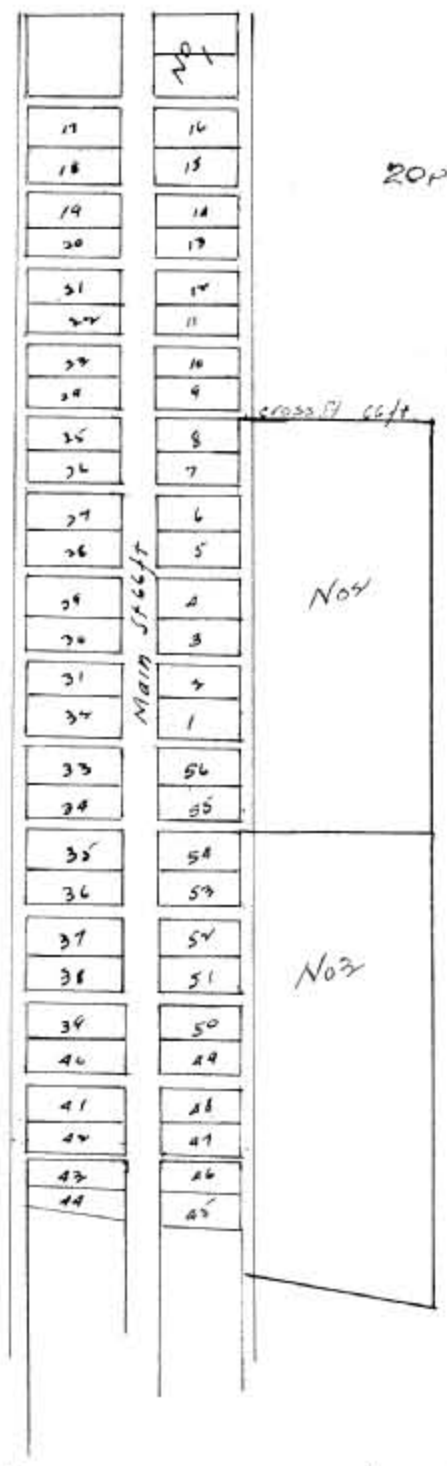

A Plat of the town of Cumberland laid out for Col James Bay.

In the N.E. quar of Sec. 32 Twp 9 R 10 32 lots in the first survey.

Addition to the town of Cumberland commencing at a stone at the NW cor. of lot No 33 and adjoining an alley & Main St. on the south side of said Main St. then progressing on to lot No 56. each lot to said addition to said Cumberland measuring 66 ft in front & 165 ft back containing 1/4 Acre. The lots to said addition to Cumberland laid out at the east end of the said Cumberland at right angles with Main St. bearing S 75° W with N 15° W. The lot on the south side of Main St and at the east end of said Addition is fractional which may be seen on the plat No 44 the east line of said fractional lot bearing N 4° W & measuring 33 ft wide at the back & containing 30 per. Alleys between every other lot as may be seen on the Plat. also an alley on the back end of the lots in the town. And the Addition to the town of Cumberland as may be seen in said Plat. Each alley 16 1/2 ft wide & Main St 66 ft in width.

"Remarks respecting Out lots" No 7 situated & lying at the west end of the town being in the form of a Parrotella gram commencing at a stone at the N.E. cor. & running with the alley on the west end of said town of Cumberland 15 per by 12 in c b d in Main St. containing 1 Acre & 20 per. No 2. situated & lying on the North of said in lots & east of cross st. commencing at a stone in the S.E. cor. and adjoining the alley and opposite the N.E. cor of lot No 55 thence running S 75° W with said alley 44 per by 20 back with cross st as may be seen in the Plat containing 5 1/4 Acres. No 3. situated & lying on the North of in lots of the Addition to Cumberland in the form of a Trapezium beginning at SW cor & adjoining the alley opposite the N.E. cor of lot 55 thence running North with said alley N 75° E 49 per. thence N 20.5 per. thence S 75° W 54 per. to the place of beginning containing 6.7 acres. I hereby certify the above Plat & notes to the Addition to the town of Cumberland to be correct as they stand stated this 25th of Sept. A.D. 1833. O Brashear Secy.

State of Ohio Gue Co ssd.

Before me the subscriber a Justice of the Peace in county. aforesaid personally appeared the within named James Bay Proprietor of the within named town of Cumberland acknowledged the Map or Plat within delineated & field notes of the survey of the town of Cumberland & the addition to the town of Cumberland as within laid down to be his act & deed. In testimony whereof I have here unto set my hand & affixed my seat in the said County of Gue this 19th day of Oct A.D. 1833.

Received for Record Oct 19th. 1833. John W. Cochran J. J. P.
Recorded " 28 " 1833.