

SECTION 13

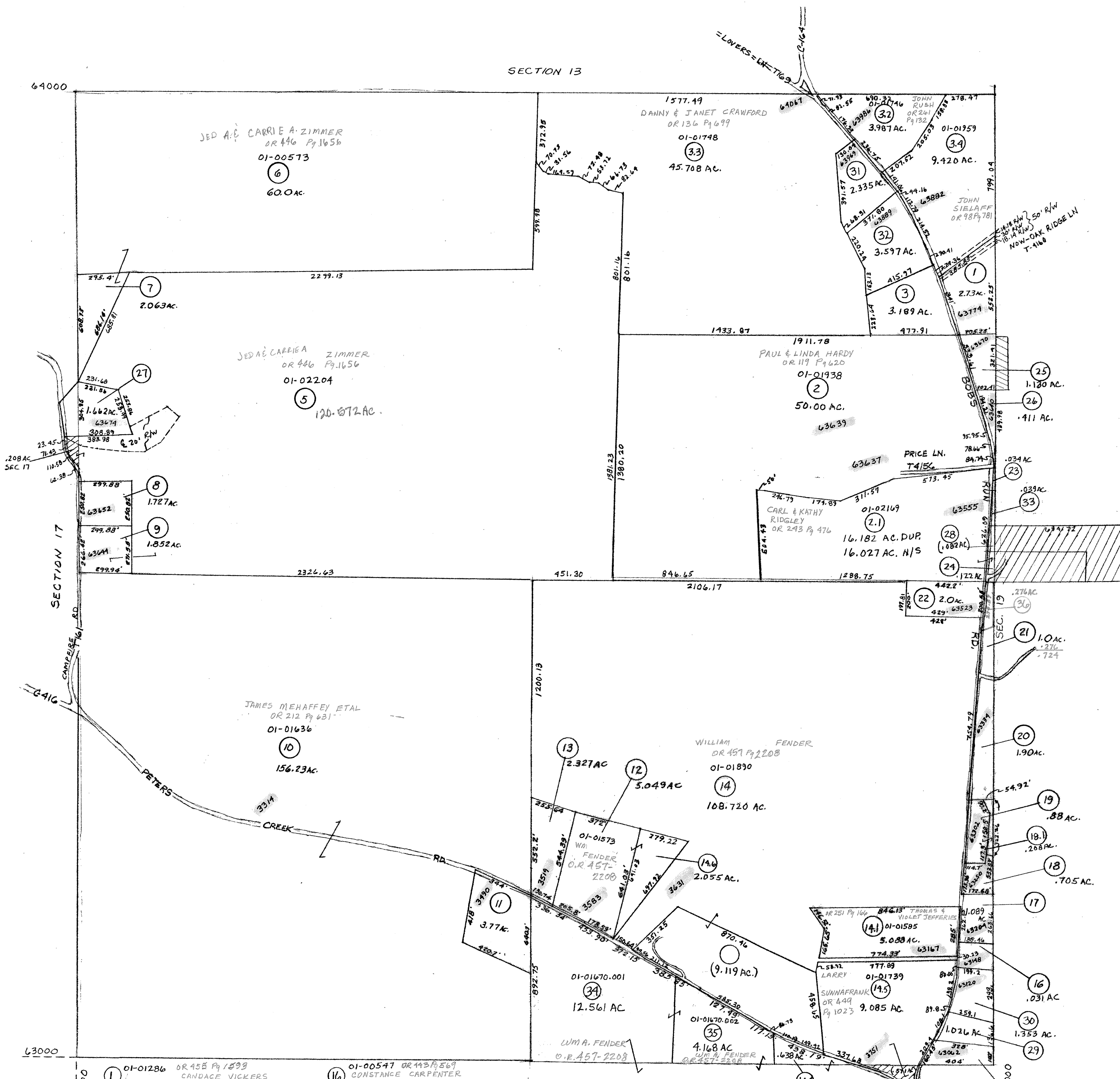

- | | | |
|--|--|---|
| 1 01-01286 OR 455 Pg 1593
CANDACE VICKERS | 16 01-00547 OR 443 Pg 569
CONSTANCE CARPENTER | 26 01-02170 OR 416 Pg 334
ROBERT & MAXINE DUFFEY |
| 3 01-01958 OR 391 Pg 909
KRISTAPHER & HOLLIE STAGE | 17 01-00488 OR 192 Pg 655
MATHEW BENNETT | 27 01-02205 OR 25 Pg 598
GREGORY KAWA |
| 7 01-01172 OR 339 Pg 376
ALLAN & JUDY ZIMMER-TRUST | 18 01-01719 OR 62 Pg 1135
J. CARTER FLOYD | 28 01-02113.001 OR 324 Pg 337
KERRI LYN KING |
| 8 01-00529 OR 111 Pg 889
DORIS WICKEM | 19 01-00393 OR 116 Pg 229
VERDA REED | 29 01-00547.001 OR 55 Pg 284
CAROLYN WINLAND |
| 9 01-00530 V. 299 Pg 551
WALTER & DEANNA WICKEM | 20 01-00410 OR 465-1423
HELEN REID | 30 01-00547.002 OR 55 Pg 286
KENNETH & CONSTANCE CARPENTER |
| 11 01-00275 V. 379 Pg 228
JAMES MEHAFFEY | 21 01-00409 OR 465-1423
HELEN REID | 31 01-01958.001 OR 391 Pg 909
KRISTAPHER & HOLLIE STAGE |
| 13 01-01646 V. 364 Pg 786
BETTY MCCONNELL | 22 01-02151 V. 287 Pg 603
EAST OHIO GAS CO. | 32 01-01958.002 OR 391 Pg 909
KRISTAPHER & HOLLIE STAGE |
| 14 01-01670 OR 429 Pg 1422
JULIEM & JARROD MCCULLOUGH | 23 01-02113 OR 416 Pg 334
ROBERT & MAXINE DUFFEY | 33 01-02113.002 OR 324 Pg 337
KERRI KING |
| 14 01-01891 OR 467-2208
WM FENDER | 24 01-02114 OR 444 Pg 782
CHARLES & CONSTANCE DENIS | 34 01-00409.001 OR 434 Pg 2197
LINCOLN & NICOLE WOLFE |
| 15 01-00548 OR 46 Pg 20
CAROLYN WINLAND | 25 01-02168 OR 279 Pg 317
STEVE & VERONICA MOURER | |

PRELIMINARY
MAPS IN THIS OFFICE ARE
FOR TAX PURPOSES
ONLY-VERIFY INFO. BY DEED RECORDS

23

DELMAR E. GEORGE
County Engineer

HOWARD R KING
cartographer

5-86
8-05 MER

Revised

Aerial Photo
2650

TAX MAP
ADAMS TOWNSHIP
GUERNSEY COUNTY OHIO
scale 1"=400' JULY 1975

Range	Twp
4	2 S 18