

# CAMELOT PHASE I

## • DEDICATION •

We the undersigned being all of the owners of the herein platted land do hereby certify this plat to be an accurate representation of Camelot Phase I, a subdivision of 4.022 Acres in the State of Ohio, Guernsey County, Westland Township, Twp 1, Range 4, Section 18. The said land is part of the premises conveyed to Roland Reed by Deed Record Vol 290 Page 693

[Signature] owner  
[Signature] witness

## • ACKNOWLEDGEMENT •

Before me, a Notary Public, in and for said County personally appeared, Roland Reed, who executed the foregoing instrument and acknowledge that he did sign said instrument and that it was his free act and deed. In testimony where of I, here unto affix my official seal at Cambridge Ohio this 17th day of June 19 74

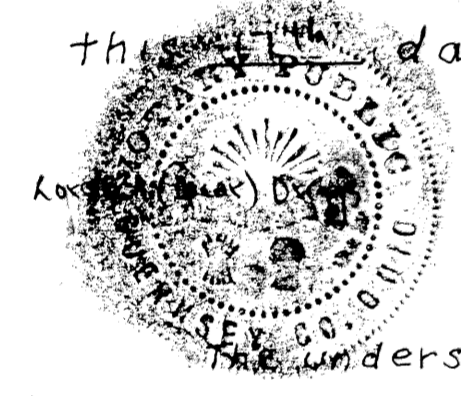

Karelle A. Duggan  
 Notary Public  
 my comm. expires 1/18/75

## • CERTIFICATE OF SURVEYOR •

The undersigned surveyor, Raymond M. Roberts, does hereby certify the within is a correct plot of Lots 1 thru 4 inclusive, of Camelot Phase I in the County of Guernsey, Ohio as surveyed by him, and consisting of 4.022 acres, conveyed to Roland Reed by Deed Record Vol 235, Page 367 of the Deed Records of Guernsey County, Ohio • Denotes Iron Pins found for the regulation of future surveys.

Raymond M. Roberts  
 Reg. Sur. No. 5803  
 December 20, 1973

## • APPROVALS •

We the county Commissioners of Guernsey County, Ohio do hereby approve and accept this plat as dedicated this 11th day of June 19 74.

John O. Mahaffey  
John P. Taylor  
Arthur Stoff

## • GURNSEY COUNTY ENGINEER •

The Guernsey Co. Eng. hereby approves the plat of Camelot Phase I this 17th day of June 19 74.

Lloyd A. Brockwell PE County Engineer  
 • Guernsey County Auditor •

the hereon has been transferred this 16 day of December 19 74 \$1.40 Fee pd.

Leonard Patterson County Auditor  
 40231 • Guernsey County Recorder •

The above plat and attached restrictions were received for recording this 16 day of DEC. 19 74 at

3:38 o'clock PM in Plat Book Vol 12 Page 81  
Robert B. Baurman County Recorder 5.00 Fee

## • Building Restrictions •

1. No more than one (1) Dwelling per lot.

We the undersigned, being the owners of said lot, do hereby accept and adopt this plat as shown hereon:

- Lot No. 1.  George B. Savage III - Geraldine P. Savage
  - Lot No. 2.  Raymond S. Johnson - Wilbur S. Johnson
  - Lot No. 3.  John Gillespie & Co. Rd. No. 2
  - Lot No. 4.  John Gillespie 60' R/W
- SEE Hisc. Vol 8 Pg. 993-994-995

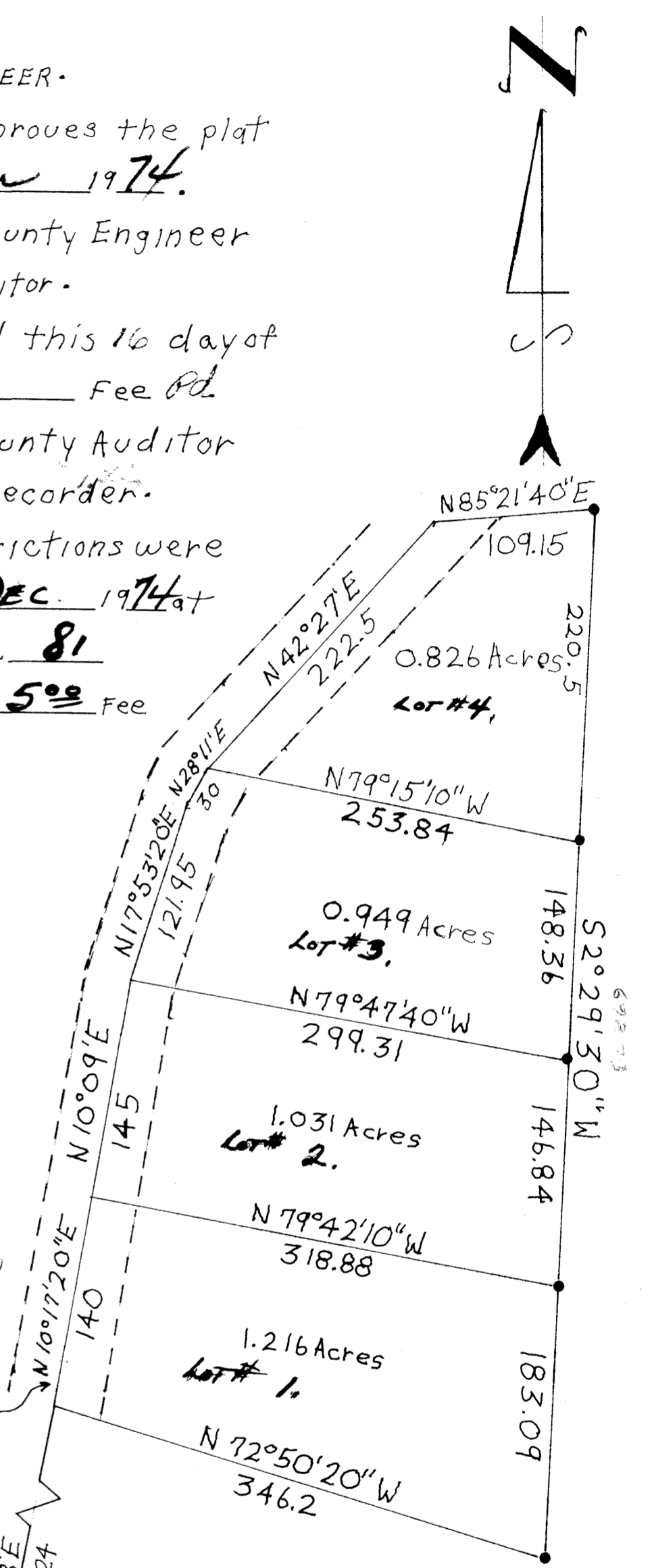

S.W. Corner of the N.E. Qtr. Sec 18  
 585°47'30" E  
 1664.44

